# Don't be cruel

Elvis Presley

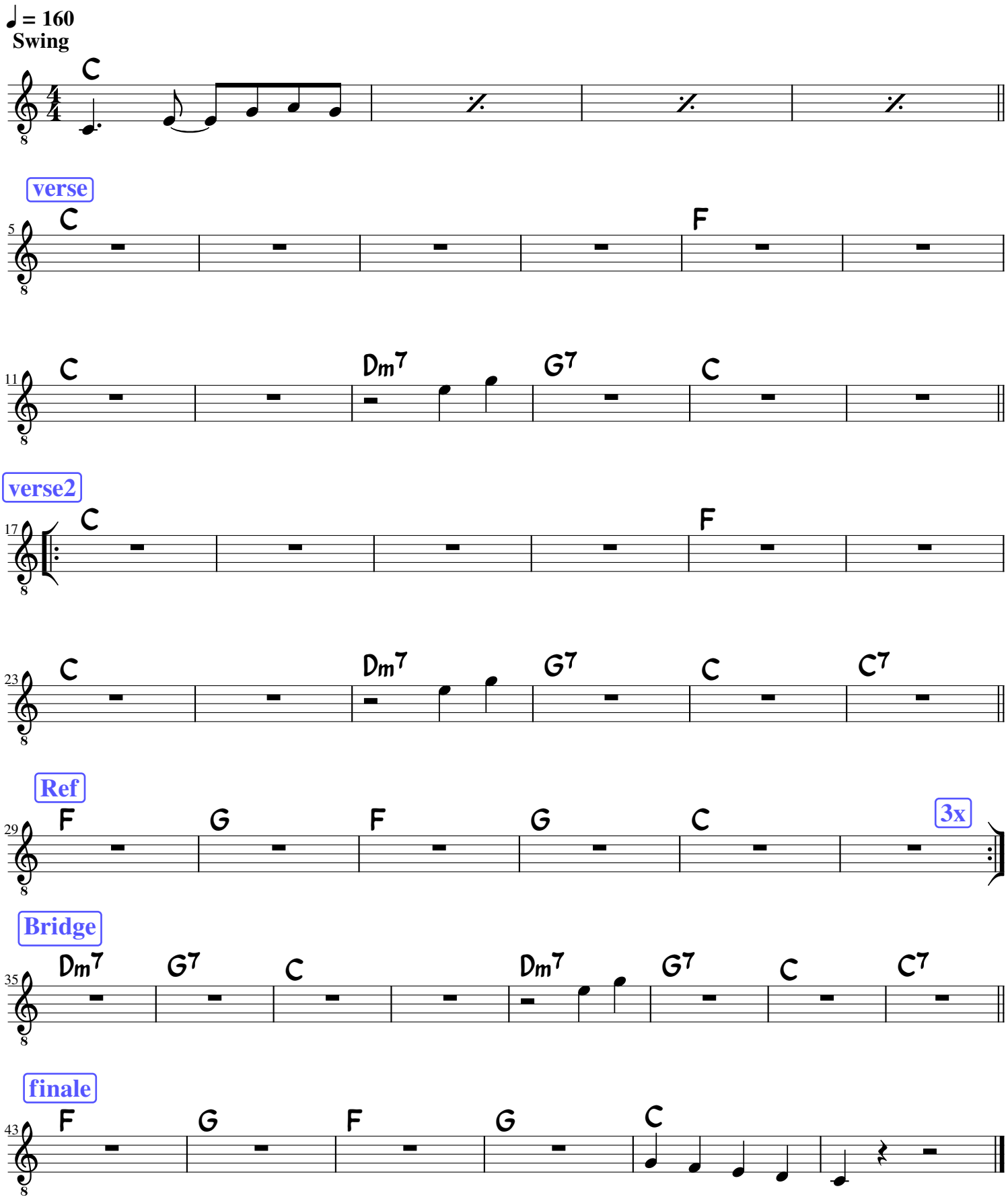


Partition par saindonclaude@gmail.com